

Patient report

Bio-Rad DATE: 10/02/2019
D-10 TIME: 03:37 PM
S/N: #DJ4I016123 Software version: 4.30-2
Sample ID: 10607670
Injection date 10/02/2019 03:16 PM
Injection #: 23 Method: HbA1c
Rack #: --- Rack position: 3

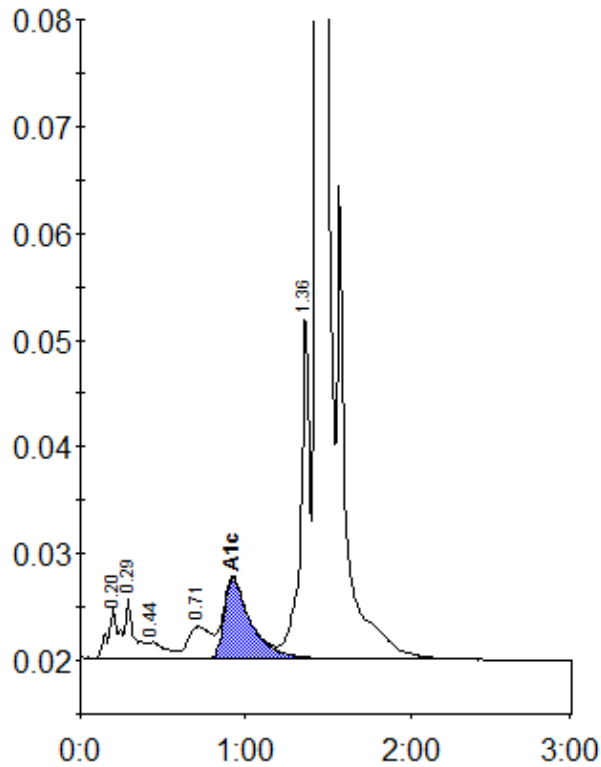

Peak table - ID: 10607670

Peak	R.time	Height	Area	Area %
A1a	0.20	4719	21499	1.0
A1b	0.29	5610	21397	1.0
F	0.44	1505	10905	0.5
LA1c/CHb-1	0.71	2986	28505	1.3
A1c	0.92	7542	84418	5.7
P3	1.36	32606	123455	5.6
A0	1.43	599831	1901046	86.8
Total Area:		2191224		

Concentration:	%
A1c	5.7